PIECES MARKED THUS * ARE ARRANGED FOR TWO BANJOS, BUT ARE COMPLETE AS SOLOS.

*Inauguration Waltz,	.35
*Silver Bells Schottische, 2 Banjos,	.25
*Polka Caprice,	.25
Old Suse Wing Dance,	.25
*Russ Waltz,	.25
*Escort March,	.25
Silver Bells Schottische, 2 Banjos, Banjeaurine and Guitar,	.50
*Boston Tigers Quickstep,	.25
*Mignonette Mazurka,	.25
*Moonlight on the Levee,	.25
*Lancers Quickstep,	.25

CINCINNATI: J. C. GROENE & CO.

DETROIT: CHAS. BOBZIN & CO.

CHICAGO: LYON & HEALY.

ST. PAUL: W. J. DYER & BRO.

BOSTON: **THOMPSON & ODELL,** 523 WASHINGTON STREET.

COPYRIGHTED, 1887.

CHICAGO: ROOT & SONS' MUSIC CO

SAN FRANCISCO: KOHLER & CHASE.

NEW YORK: WM. A. POND & CO.

MILWAUKEE: WM. ROHLFING & SONS.

"OLD SUSE."

(WING DANCE.)

Arr: by GEO. L. LANSING. By J. F. LUSCOMB.

BANJO.

f

f

3P.

mf

5P.

3P.

mf

5P.

Copyright 1889 by Thompson & Odell, Boston, Mass.

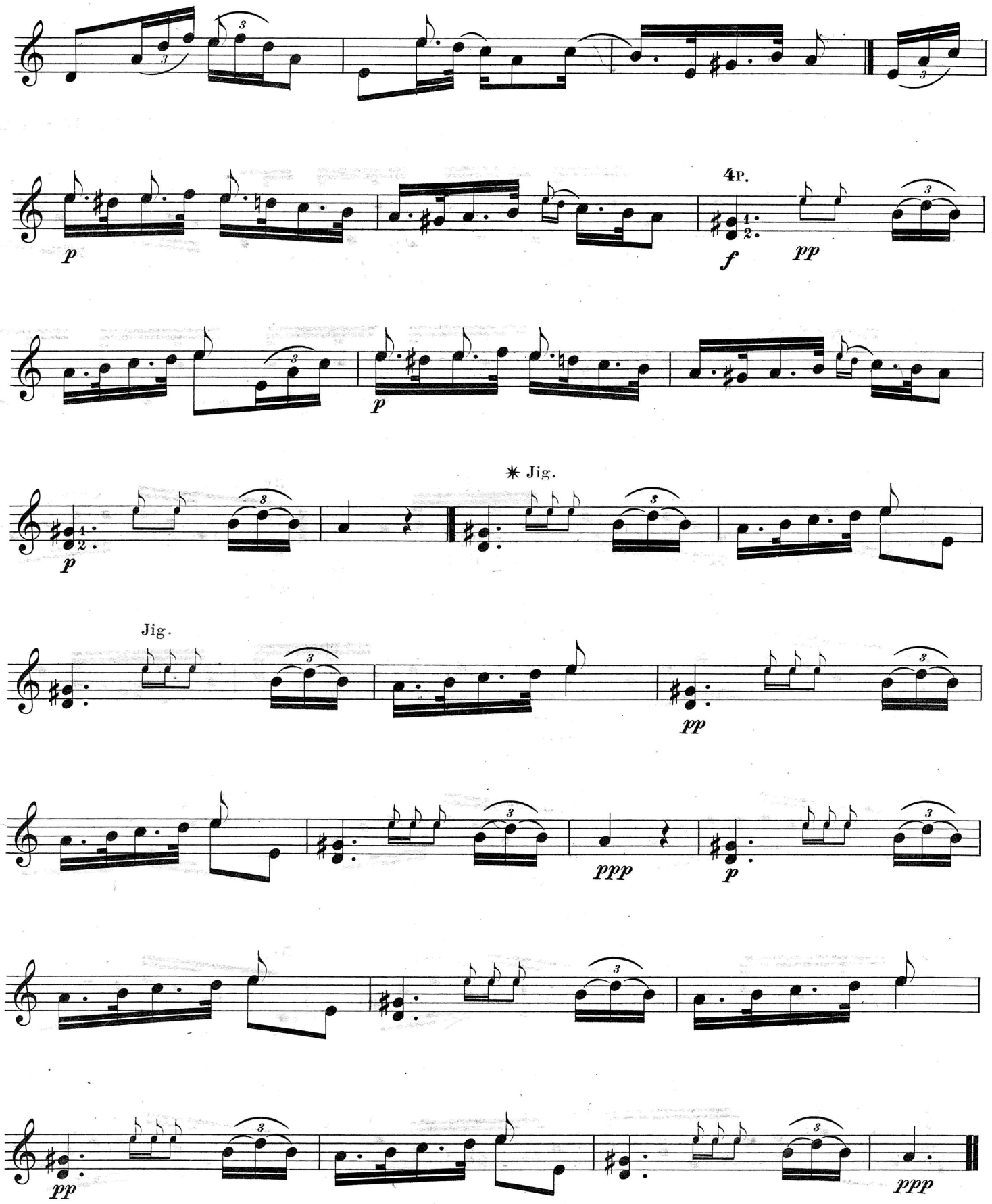

894.2

✱ Passages marked "Jig" can be made effective by brushing the head of the Banjo with the fingers to the time of the grace notes.